

Proposed New Service

Route 504 (funded by the Baltimore Link Project) will connect Piney Orchard and the Savage MARC train station via the Odenton MARC train station, Route 175, and National Business Parkway. Proposed Route 504 will serve the Reece Road Gate at Fort Meade and the NSA shuttle stop. Service will operate Monday-Friday, 5:30 a.m.-10:30 a.m. and 3:00 p.m.-6:30 p.m. Route 504 will replace current peak service on existing Route 203/M during these hours.

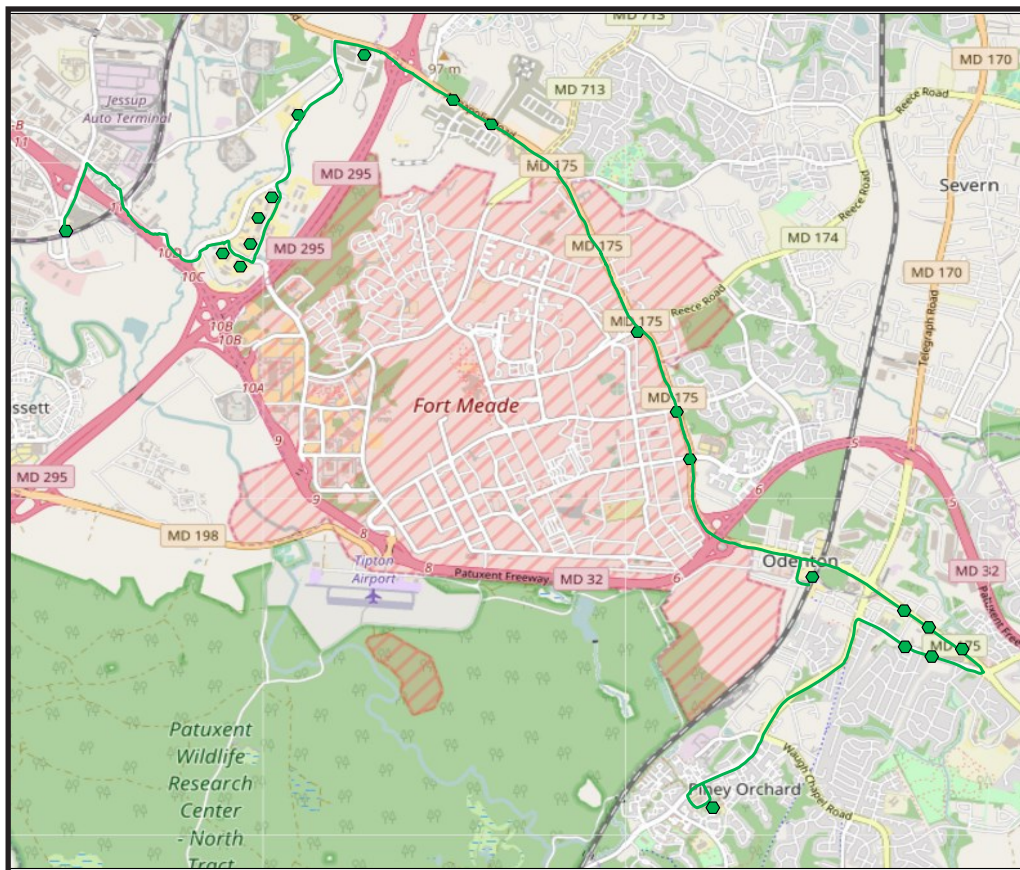

	Existing	Proposed
Service Day	Service Span	
Weekdays		6:18AM-10:23AM
Saturday	---	---
Sunday	---	---
	Frequency (minutes)	
Wkdy AM Peak	---	30
Wkdy Midday	---	---
Wkdy PM Peak	---	30
Saturday	---	---
Sunday	---	---

Current Route 203/M will be served by new service Route 504 during peak a.m. and p.m. hours. Operating services will be provided between 10:30 a.m. - 3:30 p.m. by Anne Arundel County's Office of Aging on-demand system to serve the Waugh Chapel Shopping Center. For more information regarding this service please call Anne Arundel County at 410-222-0022 or 410-222-0225.